

YEAR 2014

CORE STATION 1015

ROAD NETWORK MAJOR

ROAD TYPE DISTRICT DISTRIBUTOR

LINK STUBBS RD (from QUEEN'S RD E to STUBBS RD FO  
<H119> NORTHERN END)

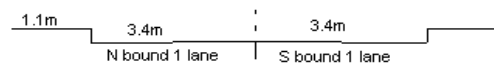

## 1. TRAFFIC FLOW VARIATION AND GROWTH

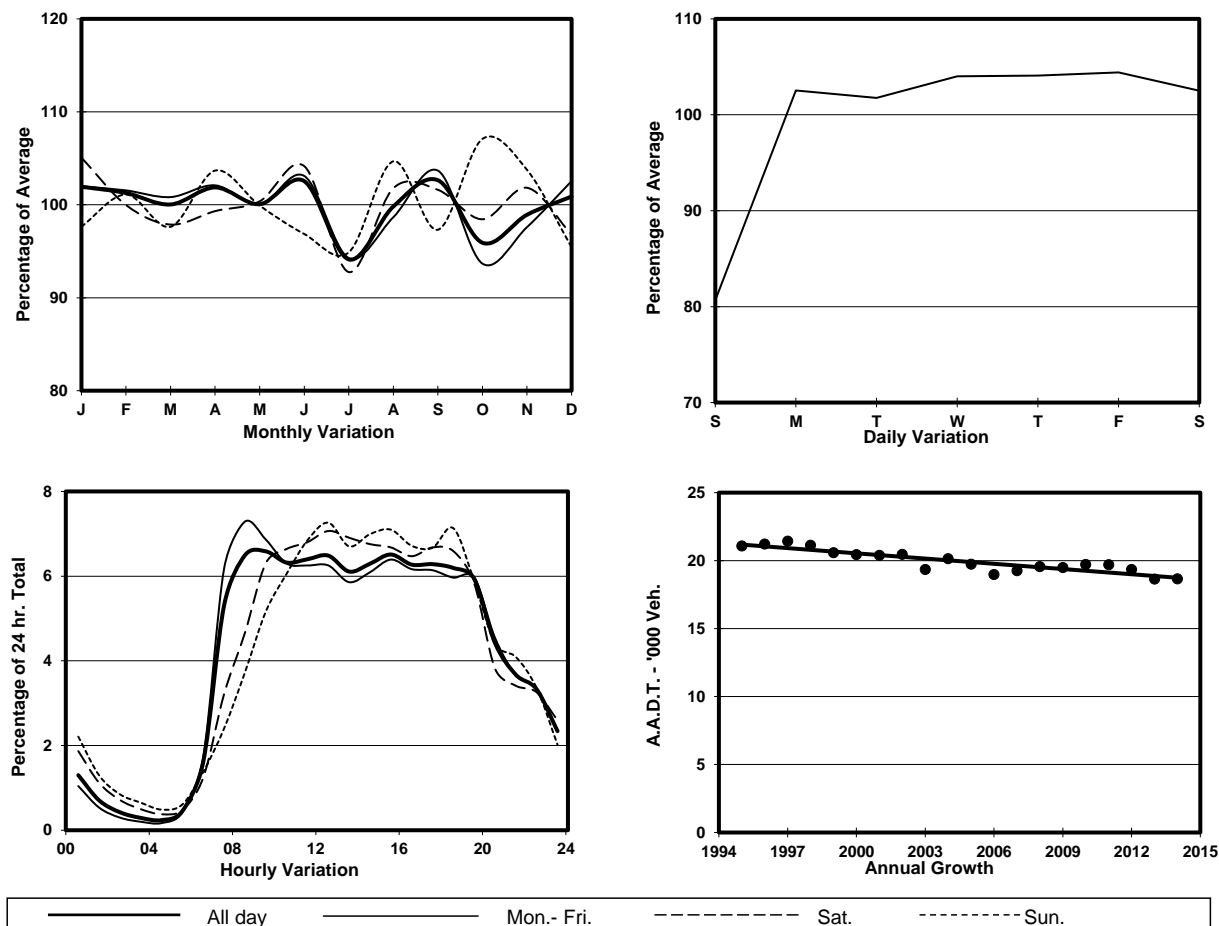

## 2. TRAFFIC CHARACTERISTICS (BY DIRECTION)

| Parameter                            | All - Day | Mon. - Fri. | Sat.      | Sun.      |
|--------------------------------------|-----------|-------------|-----------|-----------|
| <b>SOUTH BOUND</b>                   |           |             |           |           |
| A.A.D.T.                             | 7800      | 8180        | 7860      | 6420      |
| R 12 / 24 - %                        | 74.1      | 74.4        | 74.3      | 72.4      |
| R 16 / 24 - %                        | 92.1      | 92.7        | 90.7      | 90.3      |
| AM Peak Hour                         | 0900-1000 | 0700-0800   | 0900-1000 | 0900-1000 |
| One-way flow at AM peak hour         | 510       | 550         | 530       | 350       |
| T - % (AM)                           | -         | -           | -         | -         |
| PM Peak Hour                         | 1800-1900 | 1800-1900   | 1600-1700 | 1600-1700 |
| One-way flow at PM peak hour         | 470       | 500         | 490       | 430       |
| T - % (PM)                           | -         | -           | -         | -         |
| Prop.of commercial vehicles - 16 hr. | -         | -           | -         | -         |
| <b>NORTH BOUND</b>                   |           |             |           |           |
| A.A.D.T.                             | 10860     | 11310       | 11470     | 8800      |
| R 12 / 24 - %                        | 76.1      | 76.7        | 75.2      | 73.1      |
| R 16 / 24 - %                        | 93        | 93.6        | 91.4      | 90.7      |
| AM Peak Hour                         | 0800-0900 | 0800-0900   | 0900-1000 | 0900-1000 |
| One-way flow at AM peak hour         | 740       | 900         | 690       | 440       |
| T - % (AM)                           | -         | -           | -         | -         |
| PM Peak Hour                         | 1700-1800 | 1600-1700   | 1800-1900 | 1800-1900 |
| One-way flow at PM peak hour         | 720       | 730         | 820       | 700       |
| T - % (PM)                           | -         | -           | -         | -         |
| Prop.of commercial vehicles - 16 hr. | -         | -           | -         | -         |

## 3. OTHER INFORMATION AND COMMENT